

Proposed 12 Rooms Boarding House
at 227 Bungarribee Rd Blacktown NSW



Gus Fares Architects^{PL}



ACN 112691237
Tel: 02 9160 9250
email: gus@gfares.com

Gus Fares Architects PL (GFA) are the owners of the copyright subsisting in these drawings, plans, design and specifications. They must not be used, reproduced, or copied in whole or in part nor may the information, ideas and concepts therein contained be disclosed to any person without prior written consent of GFA.

Notes:

1. Do not scale the drawings, read all dimensions shown.
2. The contractor shall check and verify all dimensions before commencing new work, and shall ask if in doubt.
3. The contractor shall comply with all relevant Australian Standards (AS) and the Building Code of Australia (BCA).
4. This document is for the purpose of Development Application approval only. They cannot be used as construction documents, tender documents, contract administration drawings, nor workshop drawings.
5. All sheets should be read as one document. For any discrepancy, the project manager should inform the architect immediately.
6. Note that ground levels may vary due to site conditions.

Issue	Description	Date
A	DA Lodgement	02/2021
B	DA Amendments	03/2021
C	LEC Amendments	08/2021
D	LEC Amendments	08/2021
E	LEC Amendments	11/2021
Perspective revised to reflect amendments		

Client	Krishathi Pty Ltd		
Project	Proposed Boarding House Development at 227 Bungarribee Road Blacktown Pursuant to ARHSEPP 2009		
Cover Page			
FOR	DA	ONLY	
Project number		2020-19	
Date		Feb-2021	
Drawn by	SL/GF	Printed 8/11/2021 2:30:49 PM	
Checked by			GF
A000			
Scale	Drawing : DA		Issue E



1 Site Plan
1 : 200

2 Site Analysis
1 : 200

7 Mid- Winter 9am
1 : 500

6 Mid- Winter 12pm
1 : 500

5 Mid- Winter 3pm
1 : 500

General Information	
Council	Blacktown City Council
Project Address	227 Bungaribree Road, Blacktown
Site area	834.7 m ²
Maximum allowable FSR	No FSR Control
Maximum allowable GFA	Maximum allowable GFA
Heritage	Not Applicable
HOB	9 m
Zoning	R2 - Low Density Residential
Site Frontage	15.24 m
Deep Soil	No Deep Soil Control
Landscaping	No Landscaping Control
Communal Open Space	20 m ²

Proposal				
	Manager	Double Lodger	Total	
Room Numbers	1	11	12	(24 Persons) Rooms (incl. accessible rooms)
Accessible Rooms	2		2	Rooms
Proposed GFA			528.2	m²
Proposed FSR			No FSR Control	
Carpark (Residential)	0.5 parking space/room		6	Residential Car Spaces
			6	Total Car Spaces
Carpark (Shared area)	1		1	Shared area
Motorcycle	0.2 space/room		3	Motorcycle Spaces
Bicycle carpark	0.2 space/room		3	Bicycle Spaces
Deep Soil			234	m²
Landscape			234	m²
Communal Open Space			220	m²

<div>227 Bungarribee Road, Blacktown</div> <div>SUMMARY OF BASIX COMMITMENTS</div> <div>This is a summary of the BASIX Commitments as detailed in the BASIX Certificate. Refer to the CURRENT BASIX Certificate for Complete details.</div>					
WATER COMMITMENTS					
Fixtures					
Alternative Water – None					
Fixtures					
4 Star Shower Heads		4 Star Toilet		4 Star Kitchen Taps	
4 Star Basin Taps					
THERMAL COMFORT COMMITMENTS - Refer to TPA Specification on plans					
ENERGY COMMITMENTS					
Hot Water		Gas instantaneous 3 star			
Cooling System		Living		None	
		Bedrooms		None	
Heating System		Living		None	
		Bedrooms		None	
Ventilation		Bathrooms		Fan ducted to roof/facade	
		Kitchen		Fan ducted to roof/facade	
		Laundry		Not Applicable	
Natural Lighting		Window/Skylight in Kitchen			As Drawn
		Window/Skylight in Bathrooms/Toilets			As Drawn
Artificial Lighting (Primarily lit by fluoro or LED)		Number of bedrooms		1	Dedicated
		Number of Living/Dining rooms		1	Dedicated
		Kitchen		Yes	Dedicated
		All Bathrooms/Toilets		Yes	Dedicated
		Laundry		Yes	Dedicated
All Hallways		Yes	Dedicated		
OTHER COMMITMENTS					
Outdoor clothes line		No		Indoor or sheltered clothes drying line	
Stove/Oven		Electric cooktop, electric oven			
Other		Central photovoltaic system to generate minimum 10 kW of electricity			

Glazing Recommendation from the Acoustic Report prepared by Far Wes Consulting Engineers

- **Ground Level - Facade to Road - Bedroom** - 8.38 mm VLam with Acoustic seals and min. R_w or STC Rating of 34
- **West Elevation - Bedroom & Kitchen** - 8.38 mm VLam with Acoustic seals and min. R_w or STC Rating of 34
- **East & West Elevation - Bedroom & all glazing** - 6.38 mm VLam with Acoustic seals and min. R_w or STC Rating of 32

- **First Level -**
 - Facade to Road - Bedroom - 8.38 mm VLam with Acoustic seals and min. R_w or STC Rating of 34
 - **East & West Elevation - Bedroom & Kitchen** - 8.38 mm VLam with Acoustic seals and min. R_w or STC Rating of 34
 - **East & West Elevation - Bedroom & all Kitchen** - 6.38 mm VLam with Acoustic seals and min. R_w or STC Rating of 32

Gus Fares Architects^{PL}



ACN 112691237
Tel: 02 9160 9250
email: gus@gfares.com

Gus Fares Architects PL (GFA) are the owners of the copyright subsisting in these drawings, plans, design and specifications. They must not be used, reproduced, or copied in whole or in part nor may the information, ideas and concepts therein contained be disclosed to any person without prior written consent of GFA

- Notes:
- 1. Do not scale the drawings, read all dimensions shown.
- 2. The contractor shall check and verify all dimensions before commencing new work, and shall ask if in doubt.
- 3. The contractor shall comply with all relevant Australian Standards (AS) and the Building Code of Australia (BCA).
- 4. This document is for the purpose of Development Application approval only. They cannot be used as construction documents, tender documents, contract administration drawings, nor workshop drawings.
- 5. All sheets should be read as one document. In the event of any discrepancy, the project manager should inform the architect immediately.
- 6. Note that ground levels may vary due to site conditions.

Issue	Description	Date
A	DA Lodgement	02/2021
B	DA Amendments	03/2021
C	LEC Amendments	08/2021
D	LEC Amendments	08/2021
E	LEC Amendments	11/2021
Site Plan revised to reflect amendments		

Client		
Krishathi Pty Ltd		
Project		
Proposed Boarding House Development at 227 Bungarribee Road Blacktown Pursuant to ARHSEPP 2009		
Site Information		
FOR	DA	ONLY
Project number		2020-19
Date		Feb-2021
Drawn by	SL/GF	Printed 8/11/2021 2:30:53 PM
Checked by		GF
A001		
Scale	Drawing :	Issue
As indicated	DA	E



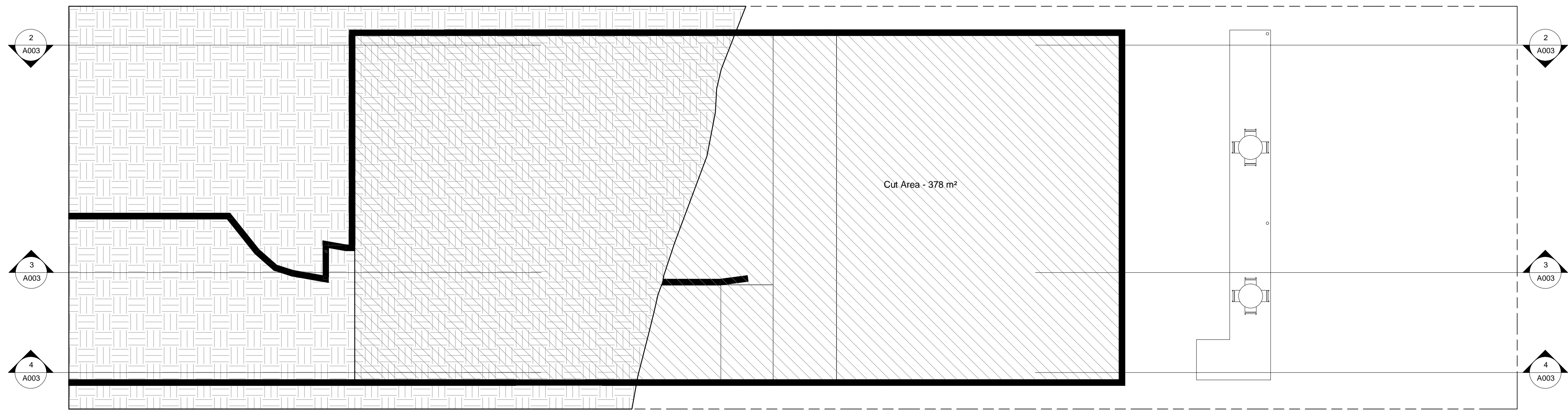

1 Level B1 Plan
1 : 100

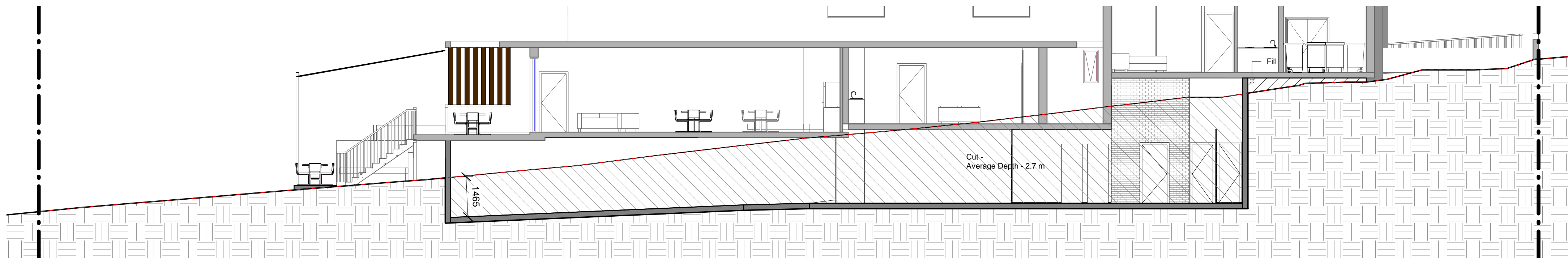

2 Cut & Fill - AA
1 : 100

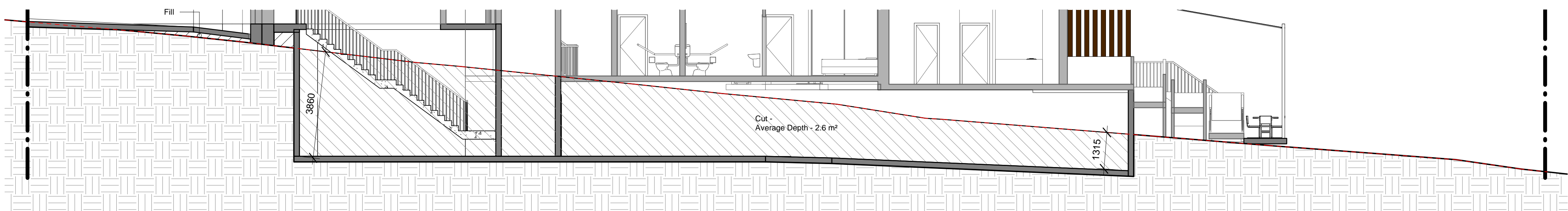

3 Cut & Fill - BB
1 : 100

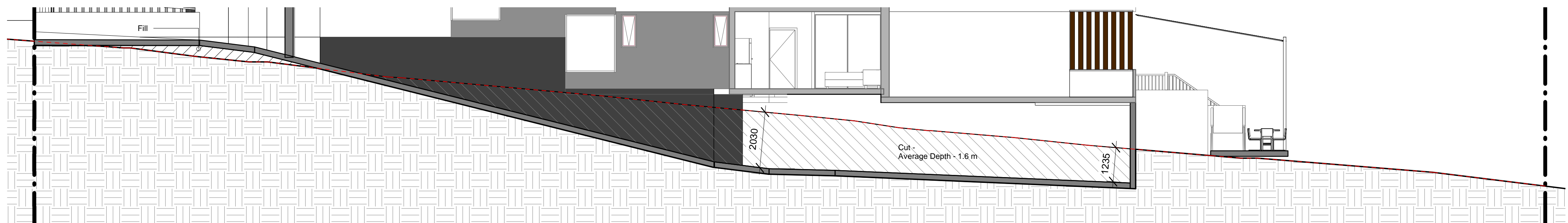

4 Cut & Fill - CC
1 : 100

Gus Fares Architects^{PL}



ACN 112691237
Tel: 02 9160 9250
email: gus@gfares.com

Gus Fares Architects PL (GFA) are the owners of the copyright subsisting in these drawings, plans, design and specifications. They must not be used, reproduced, or copied in whole or in part nor may the information, ideas and concepts therein contained be disclosed to any person without prior written consent of GFA.

Notes:
1. Do not scale the drawings, read all dimensions shown.
2. The contractor shall check and verify all dimensions before commencing new work, and shall ask if in doubt.
3. The contractor shall comply with all relevant Australian Standards (AS) and the Building Code of Australia (BCA).
4. This document is for the purpose of Development Application approval only. They cannot be used as construction documents, tender documents, contract administration drawings, nor workshop drawings.
5. All sheets should be read as one document. For any discrepancy, the project manager should inform the architect immediately.
6. Note that ground levels may vary due to site conditions.

Issue	Description	Date
A	DA Lodgement	02/2021
B	DA Amendments	03/2021
C	LEC Amendments	08/2021
D	LEC Amendments	08/2021
E	LEC Amendments	11/2021

Client	Krishathi Pty Ltd		
Project	Proposed Boarding House Development at 227 Bungarrabee Road Blacktown Pursuant to ARHSEPP 2009		
Cut & Fill			
FOR	DA	ONLY	
Project number		2020-19	
Date		Feb-2021	
Drawn by		SL	Printed 8/11/2021 2:30:55 PM
Checked by			GF
A003			
Scale	1 : 100		Drawing : DA
			Issue E

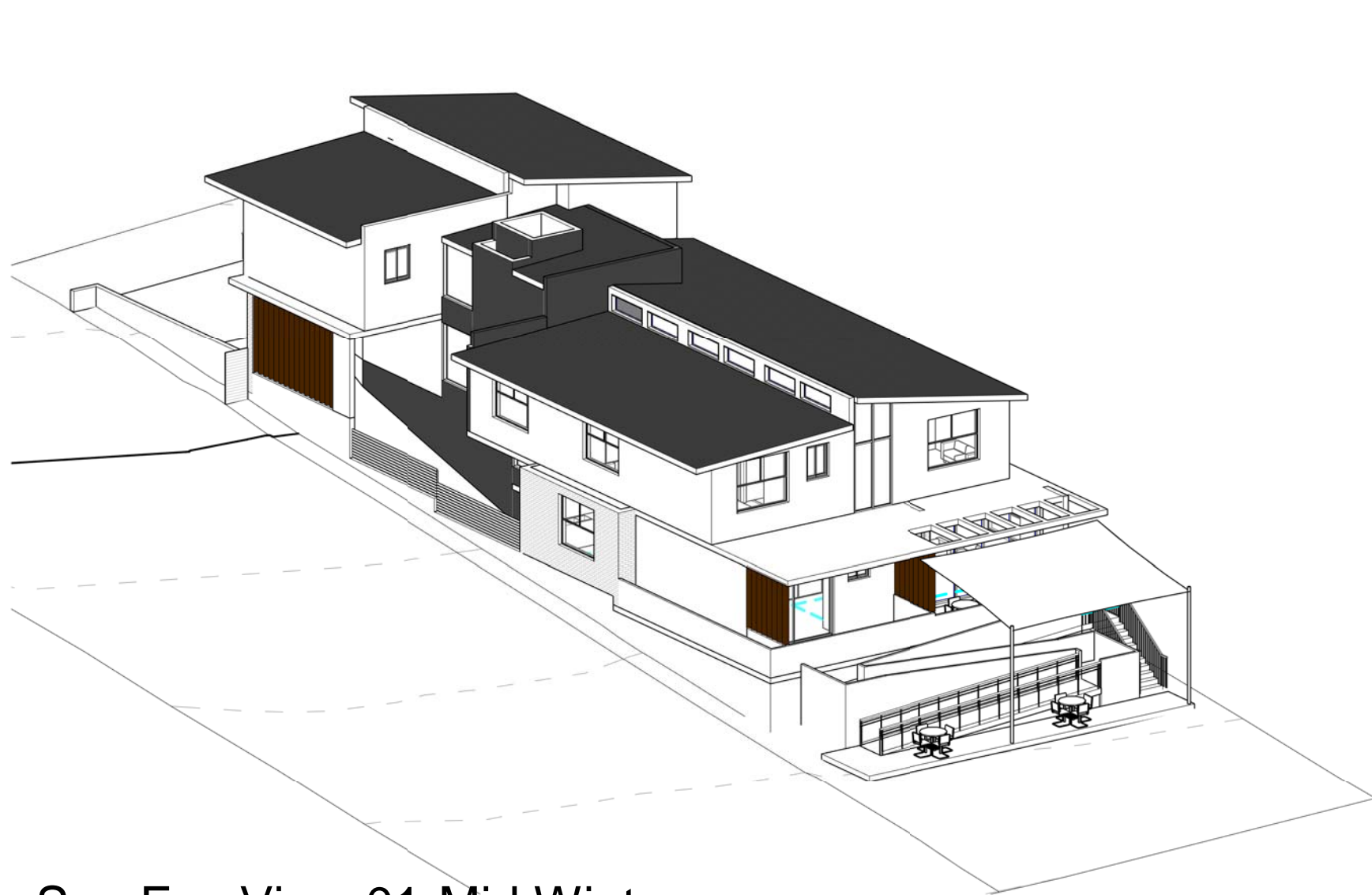

1 Sun Eye View-01-Mid Winter
@ 9 am

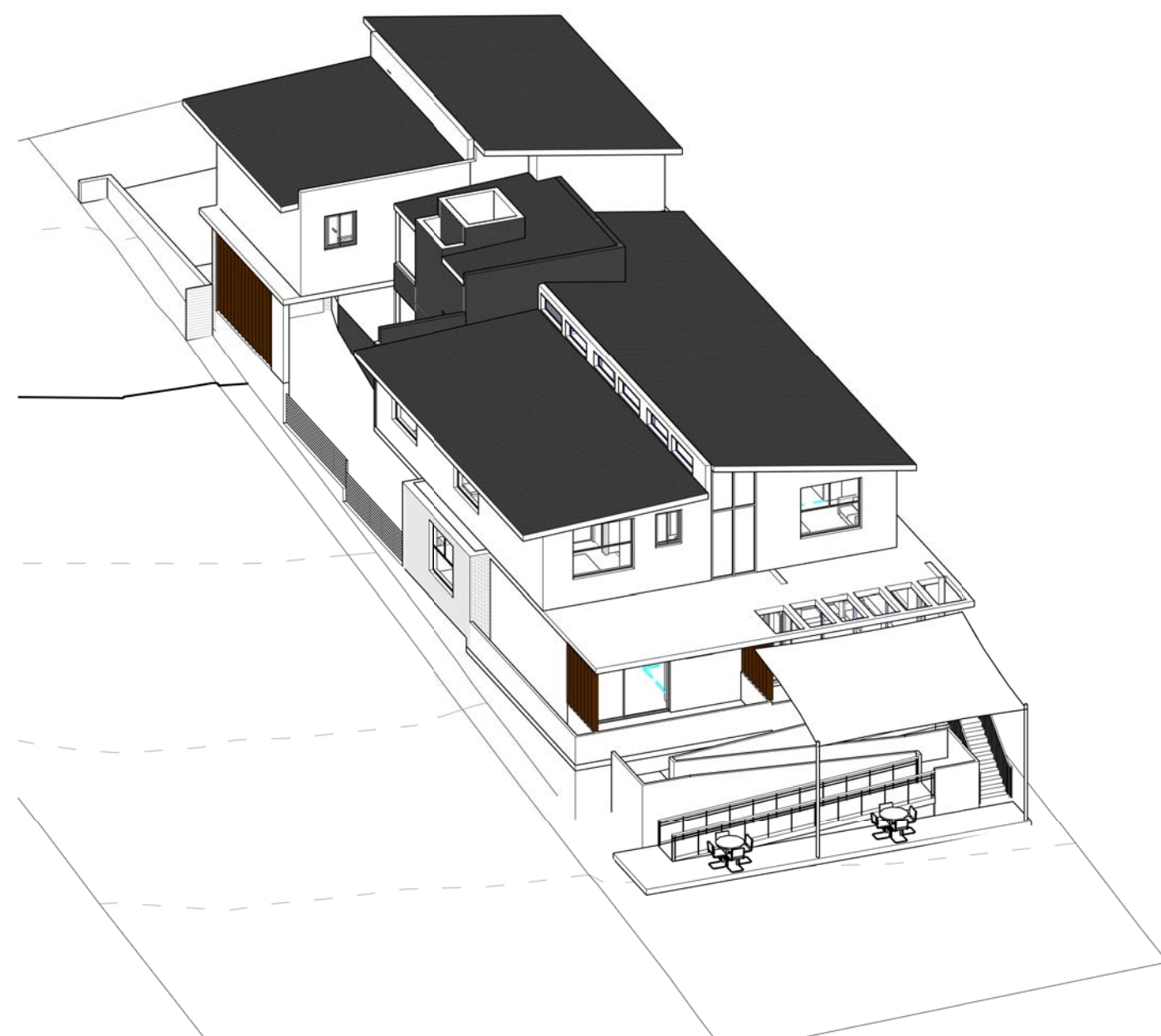

2 Sun Eye View-02-Mid Winter
@ 10 am



3 Sun Eye View-03-Mid Winter
@ 11 am



4 Sun Eye View-04-Mid Winter
@ 12 pm

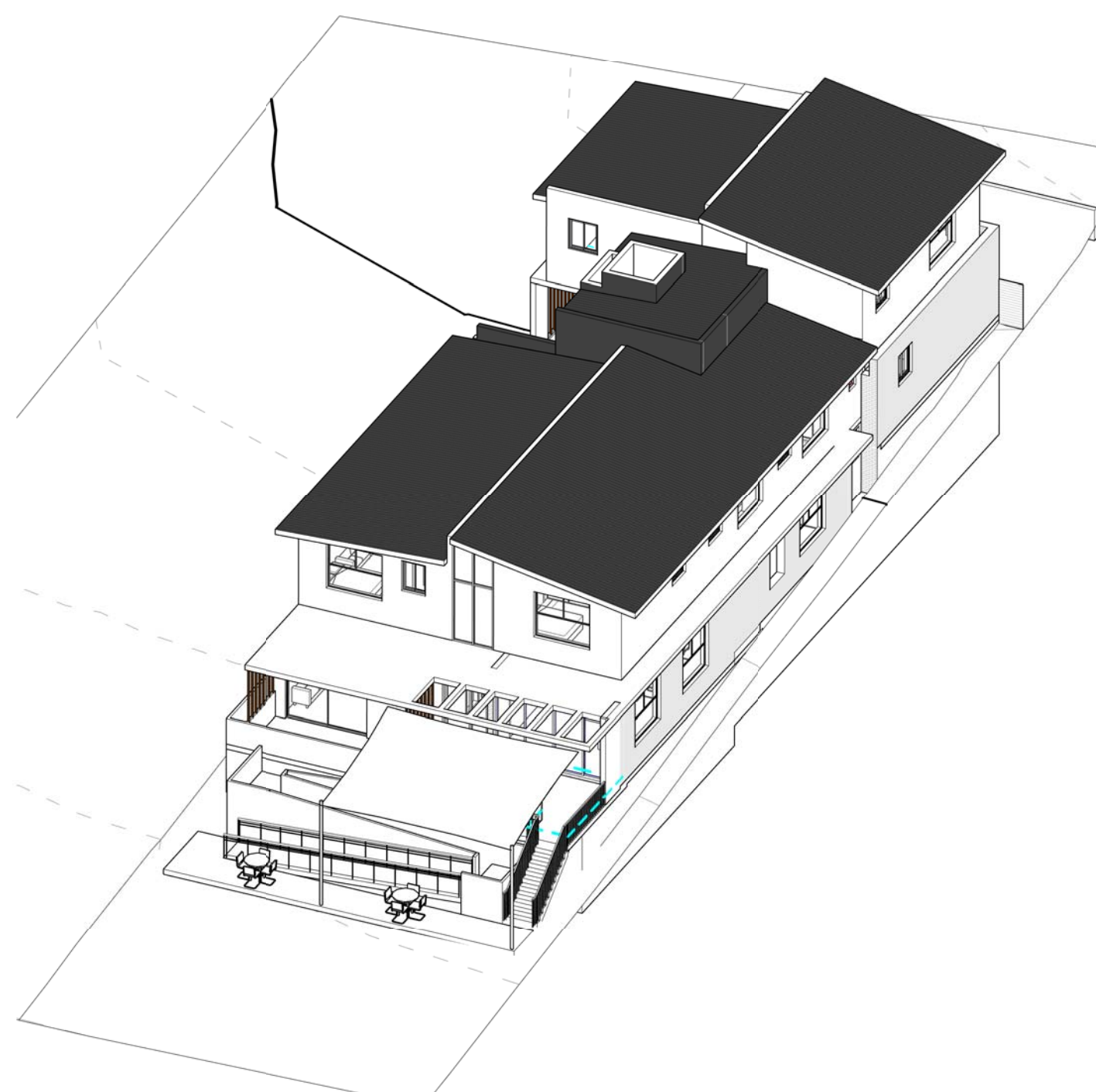

5 Sun Eye View-05-Mid Winter
@ 1 pm

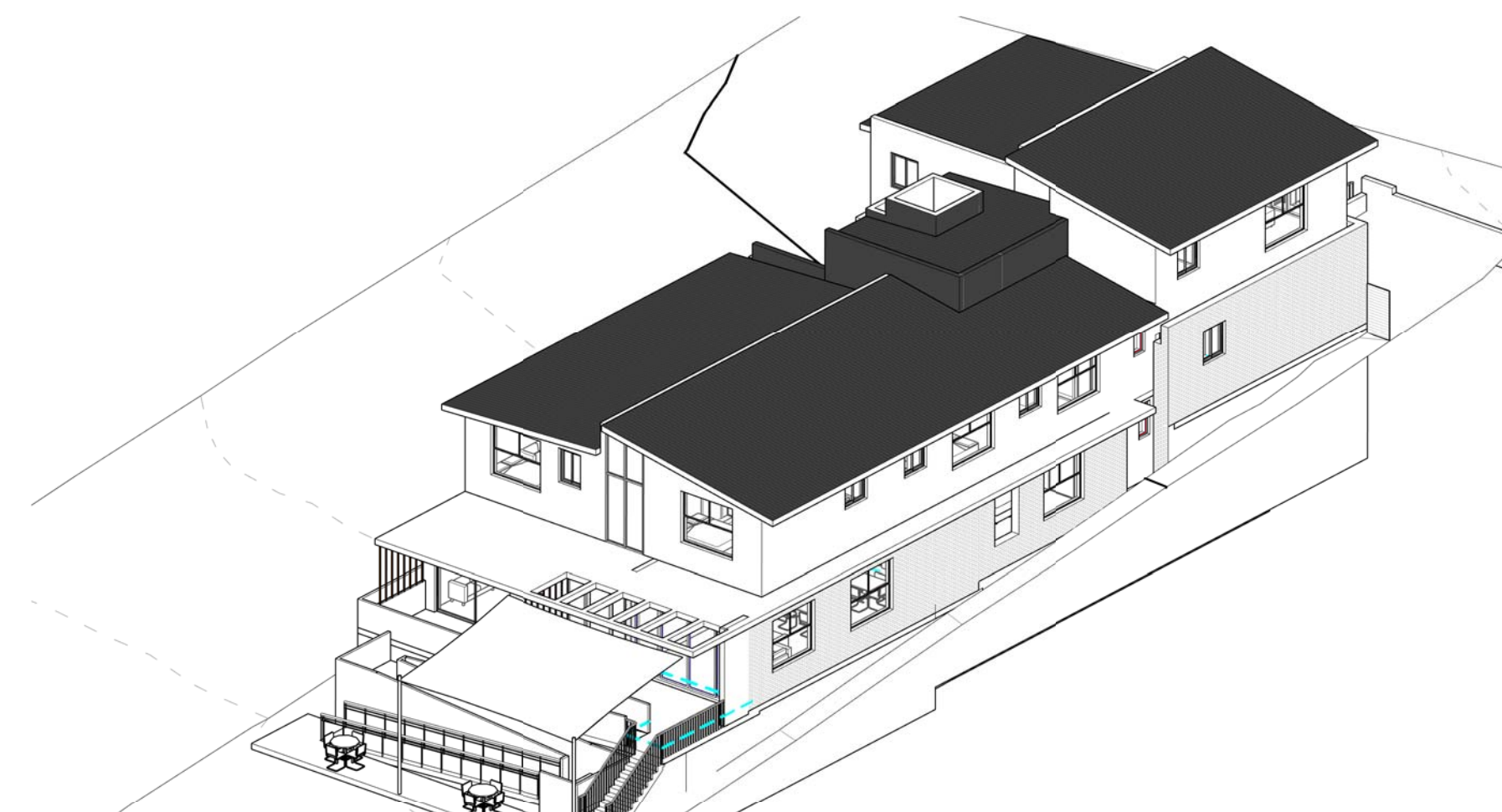

6 Sun Eye View-06-Mid Winter
@ 2 pm

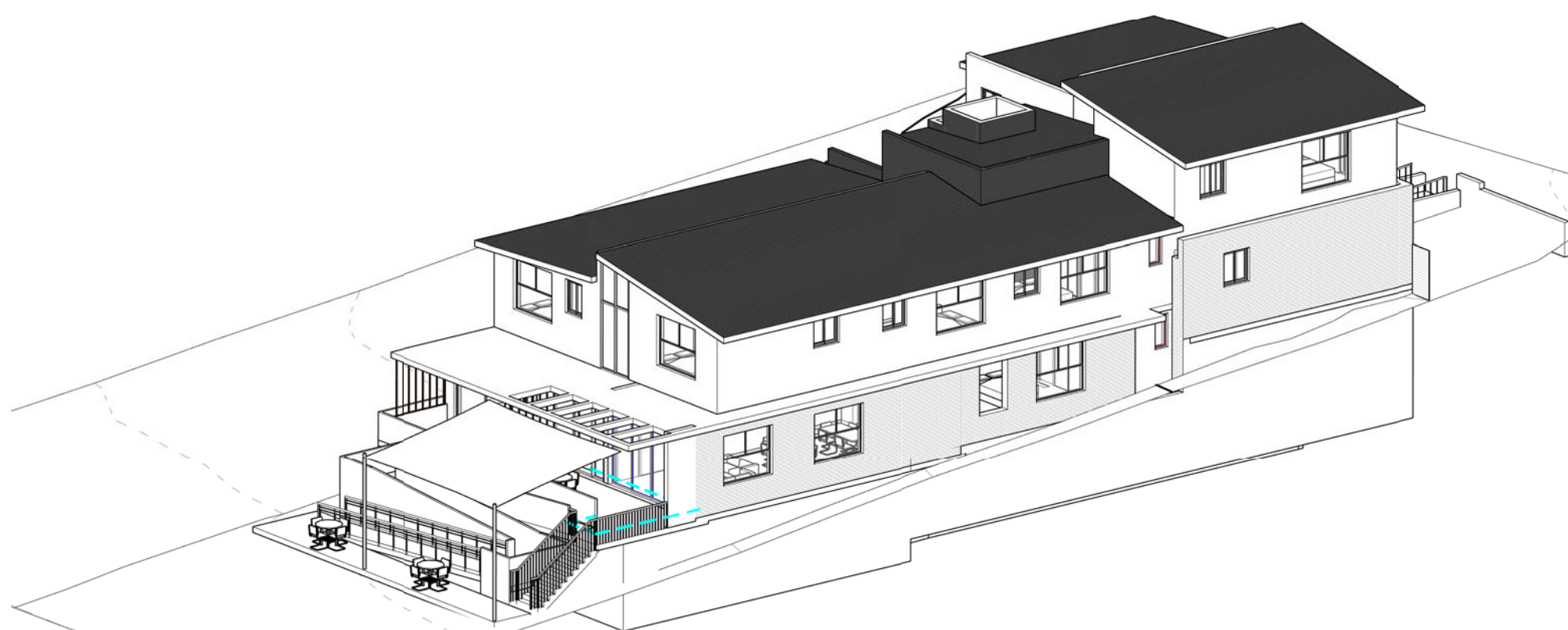

7 Sun Eye View-07-Mid Winter
@ 3 pm

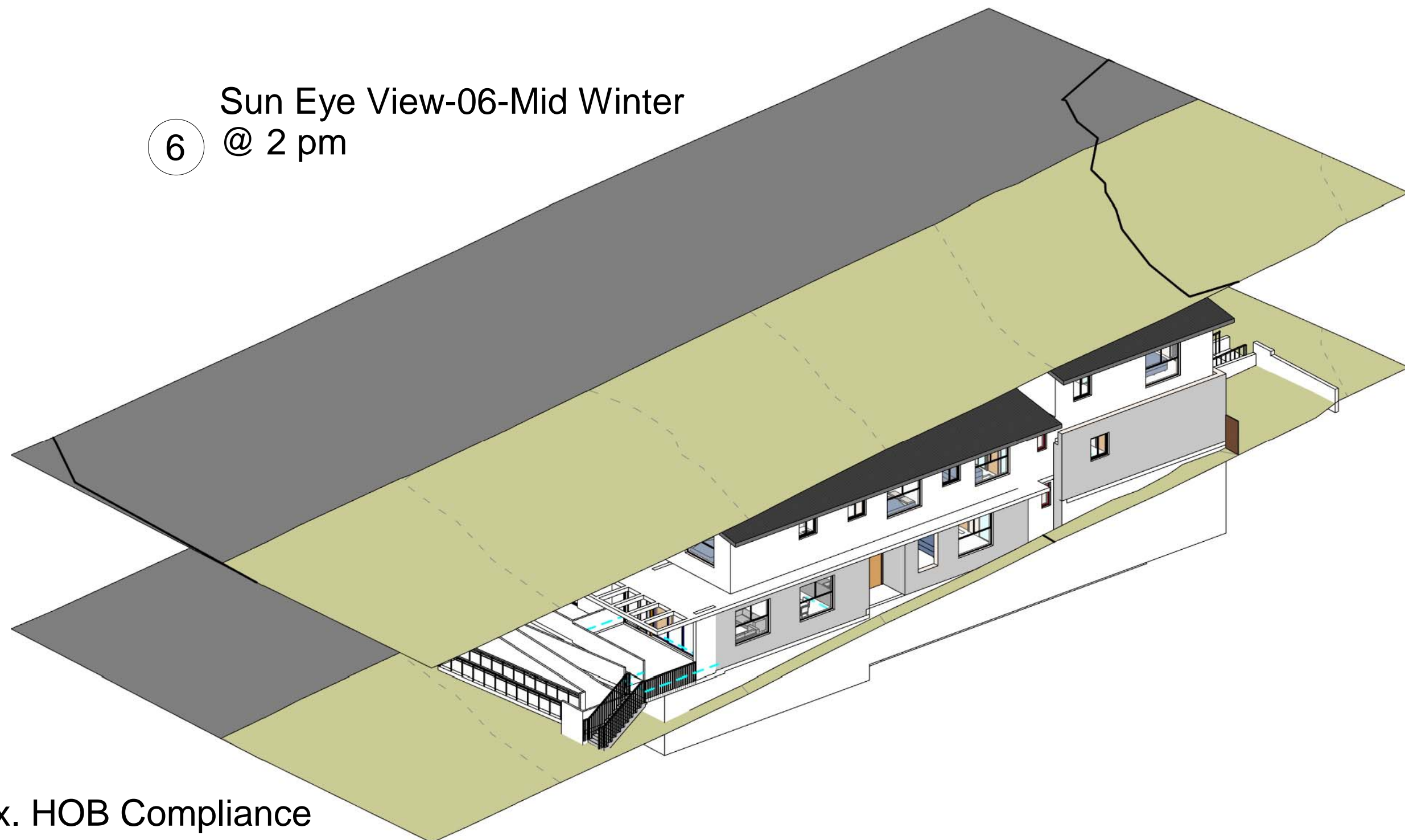

8 9 m max. HOB Compliance
1 : 1



- Notes:
1. Do not scale the drawings, read all dimensions shown.
 2. The contractor shall check and verify all dimensions before commencing new work, and shall ask if in doubt.
 3. The contractor shall comply with all relevant Australian Standards (AS) and the Building Code of Australia (BCA).
 4. This document is for the purpose of Development Application approval only. They cannot be used as construction documents, tender documents, contract administration drawings, nor workshop drawings.
 5. All sheets should be read as one document. For any discrepancy, the project manager should inform the architect immediately.
 6. Note that ground levels may vary due to site conditions.

Issue	Description	Date
A	DA Lodgement	02/2021
B	DA Amendments	03/2021
C	LEC Amendments	08/2021
D	LEC Amendments	08/2021
E	LEC Amendments	11/2021
Sun Eye Views revised to reflect amendments		

Client Krishathi Pty Ltd		
Project Proposed Boarding House Development at 227 Bungarabee Road Blacktown Pursuant to ARHSEPP 2009		
Sun Eye Views/ HOB Compliance		
FOR	DA	ONLY
Project number		2020-19
Date		Feb-2021
Drawn by	SL	Printed 8/11/2021 2:31:03 PM
Checked by		GF
A004		
Scale	1 : 1	Drawing : DA
		Issue E

BUNGARRIBEE ROAD

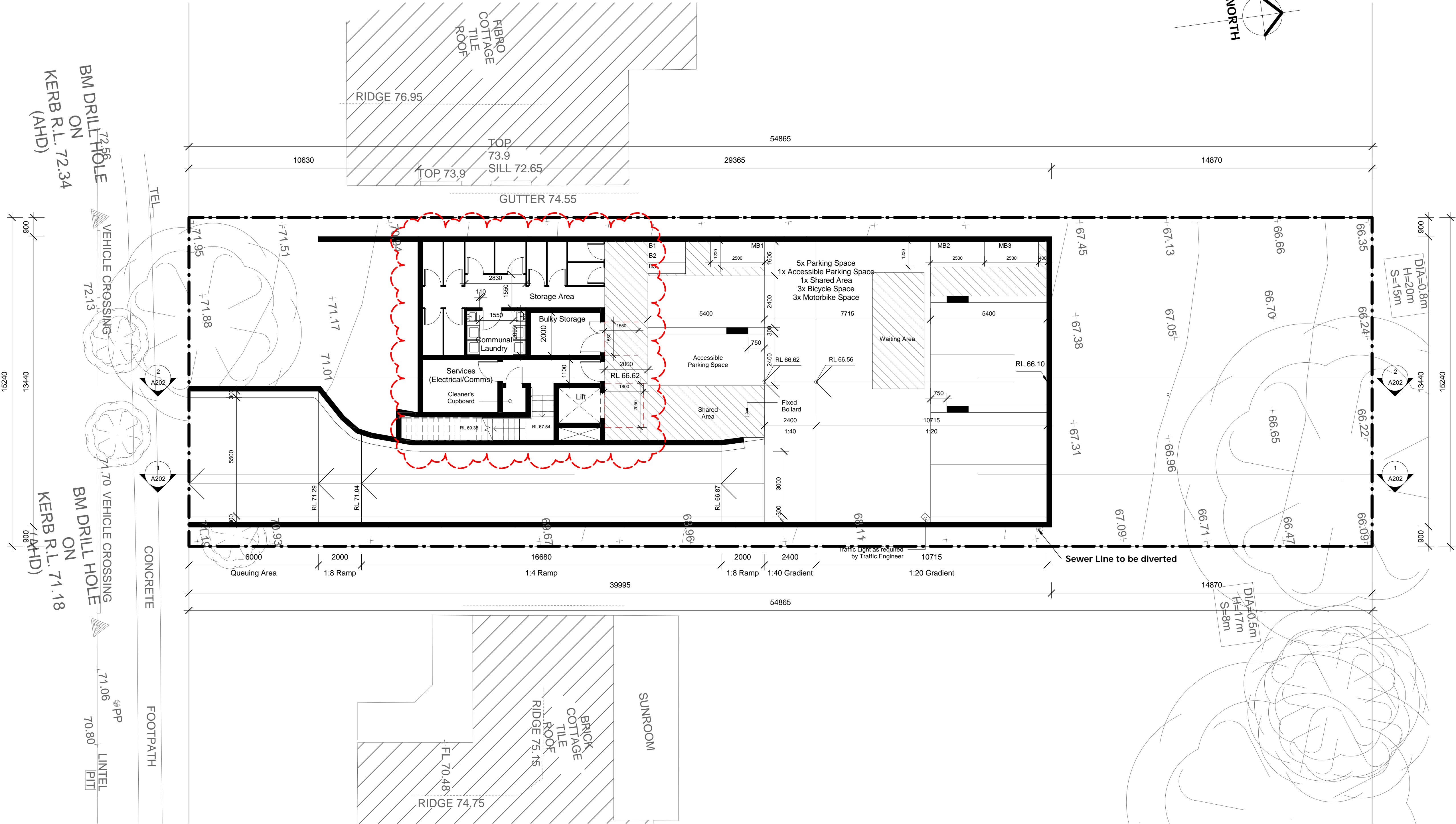

1 Basement Level Plan
1 : 100

ACN 112691237
Tel: 02 9160 9250
email: gus@gfares.com

Gus Fares Architects PL (GFA) are the owners of the copyright subsisting in these drawings, plans, design and specifications. They must not be used, reproduced, or copied in whole or in part nor may the information, ideas and concepts therein contained be disclosed to any person without prior written consent of GFA

Notes:

- Do not scale the drawings, read all dimensions shown.
- The contractor shall check and verify all dimensions before commencing new work, and shall ask if in doubt.
- The contractor shall comply with all relevant Australian Standards (AS) and the Building Code of Australia (BCA).
- This document is for the purpose of Development Application approval only. They cannot be used as construction documents, tender documents, contract administration drawings, nor workshop drawings.
- All sheets should be read as one document. For any discrepancy, the project manager should inform the architect immediately.
- Note that ground levels may vary due to site conditions.

Issue	Description	Date
A	DA Lodgement	02/2021
B	DA Amendments	03/2021
C	LEC Amendments	08/2021
D	LEC Amendments	08/2021
E	LEC Amendments	11/2021
	Communal laundry relocated to basement	
	Storage area revised	

Client

Krishathi Pty Ltd

Project

Proposed Boarding House Development at 227 Bungarrabee Road Blacktown Pursuant to ARHSEPP 2009

Basement Plans

FOR	DA	ONLY
Project number	2020-19	
Date	Feb-2021	
Drawn by	SL/GF	Printed 8/11/2021 2:31:04 PM
Checked by	GF	
A101		
Scale	1 : 100	Drawing : DA
		Issue E

CERTIFIED BY

EVERGREEN ENERGY CONSULTANTS



Gus Fares Architects PL (GFA) are the owners of the copyright subsisting in these drawings, plans, design and specifications. They must not be used, reproduced, or copied in whole or in part nor may the information, ideas and concepts therein contained be disclosed to any person without prior written consent of GFA

Notes:

1. Do not scale the drawings, read all dimensions shown.
2. The contractor shall check and verify all dimensions before commencing new work, and shall ask if in doubt.
3. The contractor shall comply with all relevant Australian Standards (AS) and the Building Code of Australia (BCA).
4. This document is for the purpose of Development Application approval only. They cannot be used as construction documents, tender documents, contract administration drawings, nor workshop drawings.
5. All sheets should be read as one document. For any discrepancy, the project manager should inform the architect immediately.
6. Note that ground levels may vary due to site conditions.

Issue	Description	Date
A	DA Lodgement	02/2021
B	DA Amendments	03/2021
C	LEC Amendments	08/2021
D	LEC Amendments	08/2021
E	LEC Amendments	11/2021
	Communal laundry relocated to basement	
	Area of Communal living room increased	
	Shading sail provided over BBQ area	

Client	Krishathi Pty Ltd		
Project	Proposed Boarding House Development at 227 Bungarrabee Road Blacktown Pursuant to ARHSEPP 2009		
Ground Level Plan			
FOR	DA	ONLY	
Project number		2020-19	
Date		Feb-2021	
Drawn by	SL/GF	Printed 8/11/2021 2:31:06 PM	
Checked by		GF	
A102			
Scale	1 : 100		Drawing : DA
			Issue E

CERTIFIED BY



1 Ground Floor Plan
1 : 100

2 Kerb Side Bin Presentation
1 : 100



Gus Fares Architects PL (GFA) are the owners of the copyright subsisting in these drawings, plans, design and specifications. They must not be used, reproduced, or copied in whole or in part nor may the information, ideas and concepts therein contained be disclosed to any person without prior written consent of GFA

- Notes:
1. Do not scale the drawings, read all dimensions shown.
 2. The contractor shall check and verify all dimensions before commencing new work, and shall ask if in doubt.
 3. The contractor shall comply with all relevant Australian Standards (AS) and the Building Code of Australia (BCA).
 4. This document is for the purpose of Development Application approval only. They cannot be used as construction documents, tender documents, contract administration drawings, nor workshop drawings.
 5. All sheets should be read as one document. For any discrepancy, the project manager should inform the architect immediately.
 6. Note that ground levels may vary due to site conditions.

Issue	Description	Date
A	DA Lodgement	02/2021
B	DA Amendments	03/2021
C	LEC Amendments	08/2021
D	LEC Amendments	08/2021
Room area for all single rooms increased to be >16 m²		

Client Krishathi Pty Ltd		
Project Proposed Boarding House Development at 227 Bungarrabee Road Blacktown Pursuant to ARHSEPP 2009		
First Floor Plan		
FOR	DA	ONLY
Project number		2020-19
Date		Feb-2021
Drawn by	SL/GF	Printed 8/11/2021 2:31:07 PM
Checked by		GF
A103		
Scale	1 : 100	Drawing : DA
		Issue D

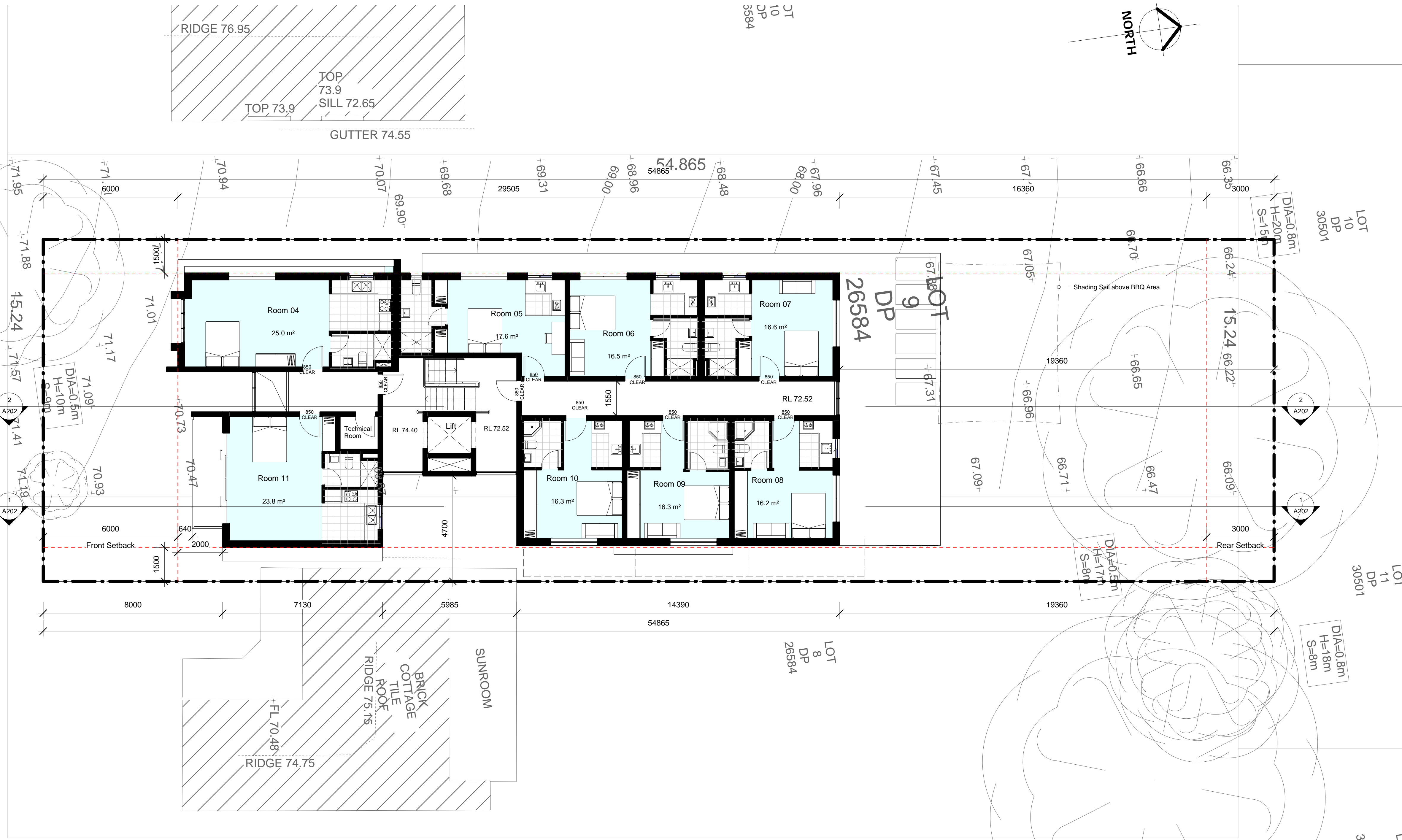

1 First Floor Plan
1 : 100

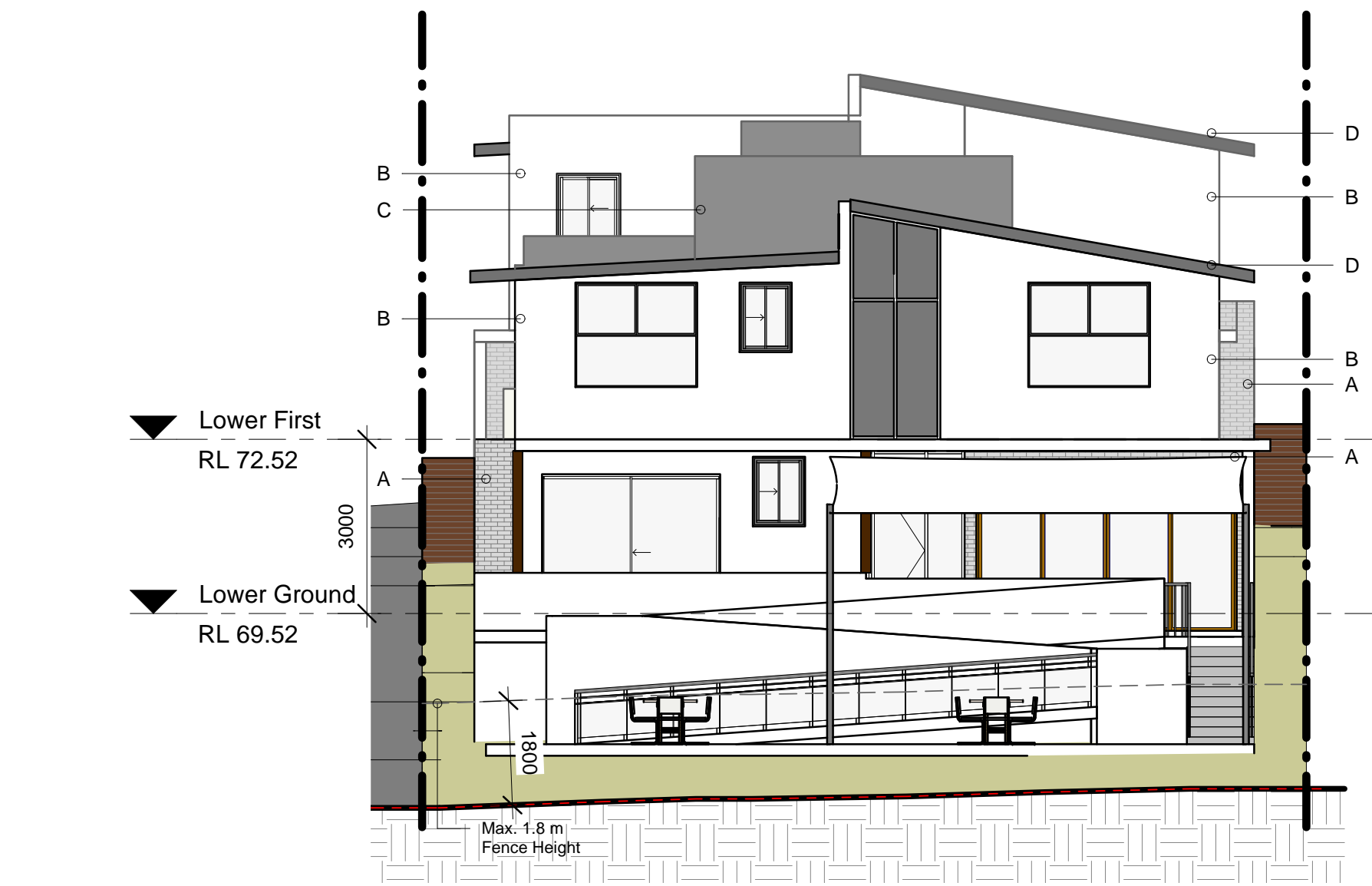

1 North Elevation
1 : 100

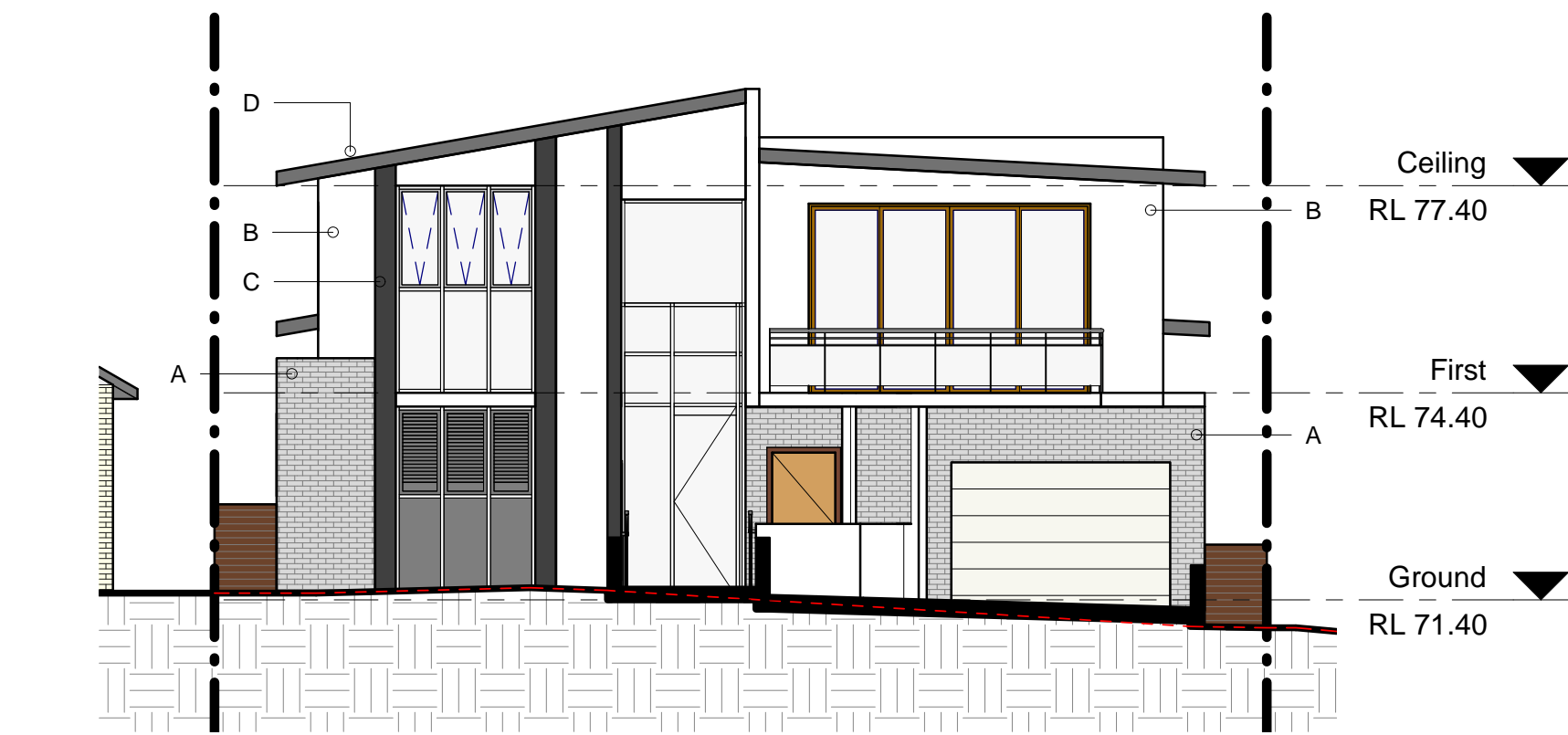

2 South Elevation
1 : 100

Schedule of Finishes	
A.	Face Brick - Bowral Bricks Bowral Dry Pressed - Brahman Granite or Similar
B.	Render & Paint Dulux - Vivid White or Similar
C.	Render & Paint Dulux - Domino or Similar
D.	Metal Roof Colorbond - Basalt or Similar
E.	Frosted Glass



3 East Elevation
1 : 100

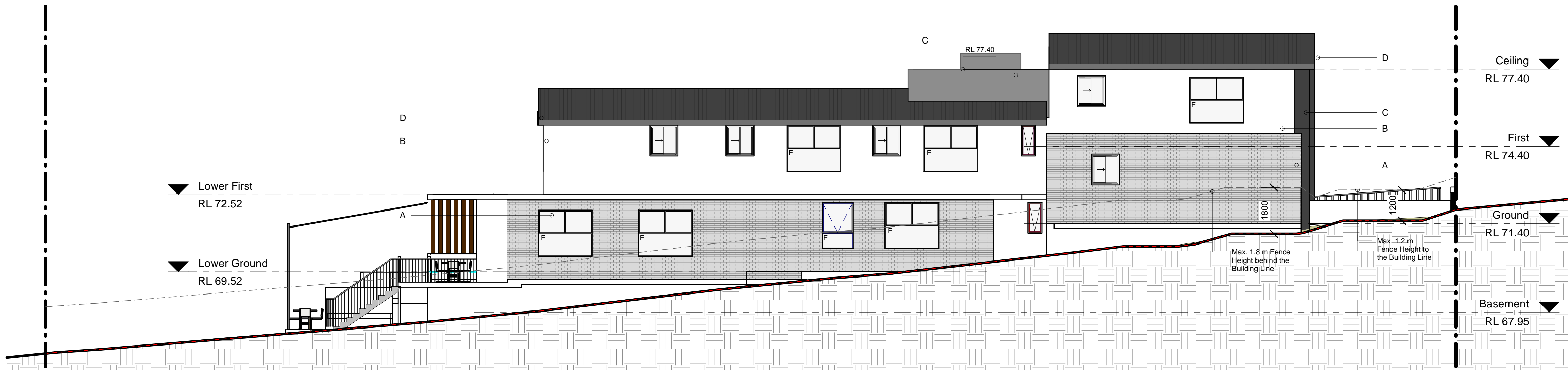

4 West Elevation
1 : 100



Gus Fares Architects^{PL}



ACN 112691237
Tel: 02 9160 9250
email: gus@gfares.com

Gus Fares Architects PL (GFA) are the owners of the copyright subsisting in these drawings, plans, design and specifications. They must not be used, reproduced, or copied in whole or in part nor may the information, ideas and concepts therein contained be disclosed to any person without prior written consent of GFA

- Notes:
1. Do not scale the drawings, read all dimensions shown.
 2. The contractor shall check and verify all dimensions before commencing new work, and shall ask if in doubt.
 3. The contractor shall comply with all relevant Australian Standards (AS) and the Building Code of Australia (BCA).
 4. This document is for the purpose of Development Application approval only. They cannot be used as construction documents, tender documents, contract administration drawings, nor workshop drawings.
 5. All sheets should be read as one document. For any discrepancy, the project manager should inform the architect immediately.
 6. Note that ground levels may vary due to site conditions.

Issue	Description	Date
A	DA Lodgement	02/2021
B	DA Amendments	03/2021
C	LEC Amendments	08/2021
D	LEC Amendments	08/2021
E	LEC Amendments	11/2021
Elevations revised to reflect amendments		

Client Krishathi Pty Ltd		
Project Proposed Boarding House Development at 227 Bungarrabee Road Blacktown Pursuant to ARHSEPP 2009		
Elevations		
FOR	DA	ONLY
Project number		2020-19
Date		Feb-2021
Drawn by	SL/GF	Printed 8/11/2021 2:31:11 PM
Checked by		GF
A201		
Scale	1 : 100	Drawing : DA
		Issue E



Gus Fares Architects PL (GFA) are the owners of the copyright subsisting in these drawings, plans, design and specifications. They must not be used, reproduced, or copied in whole or in part nor may the information, ideas and concepts therein contained be disclosed to any person without prior written consent of GFA.

- Notes:
1. Do not scale the drawings, read all dimensions shown.
 2. The contractor shall check and verify all dimensions before commencing new work, and shall ask if in doubt.
 3. The contractor shall comply with all relevant Australian Standards (AS) and the Building Code of Australia (BCA).
 4. This document is for the purpose of Development Application approval only. They cannot be used as construction documents, tender documents, contract administration drawings, nor workshop drawings.
 5. All sheets should be read as one document. For any discrepancy, the project manager should inform the architect immediately.
 6. Note that ground levels may vary due to site conditions.

Issue	Description	Date
A	DA Lodgement	02/2021
B	DA Amendments	03/2021
C	LEC Amendments	08/2021
D	LEC Amendments	08/2021
E	LEC Amendments	11/2021
Sections revised to reflect amendments		

Client	Krishathi Pty Ltd
Project	Proposed Boarding House Development at 227 Bungarribee Road Blacktown Pursuant to ARHSEPP 2009

Sections		
FOR	DA	ONLY
Project number		2020-19
Date		Feb-2021
Drawn by	SL/GF	Printed 8/11/2021 2:31:12 PM
Checked by		GF
A202		
Scale	1 : 100	Drawing : DA
		Issue E

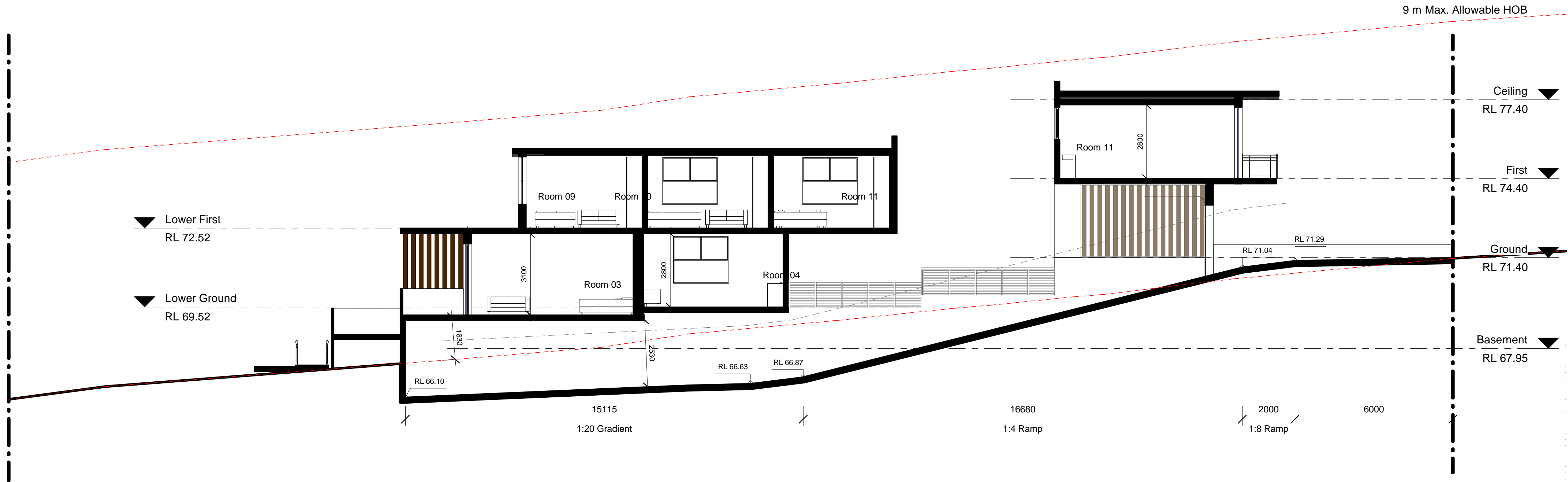

1 Long Section AA
1 : 100

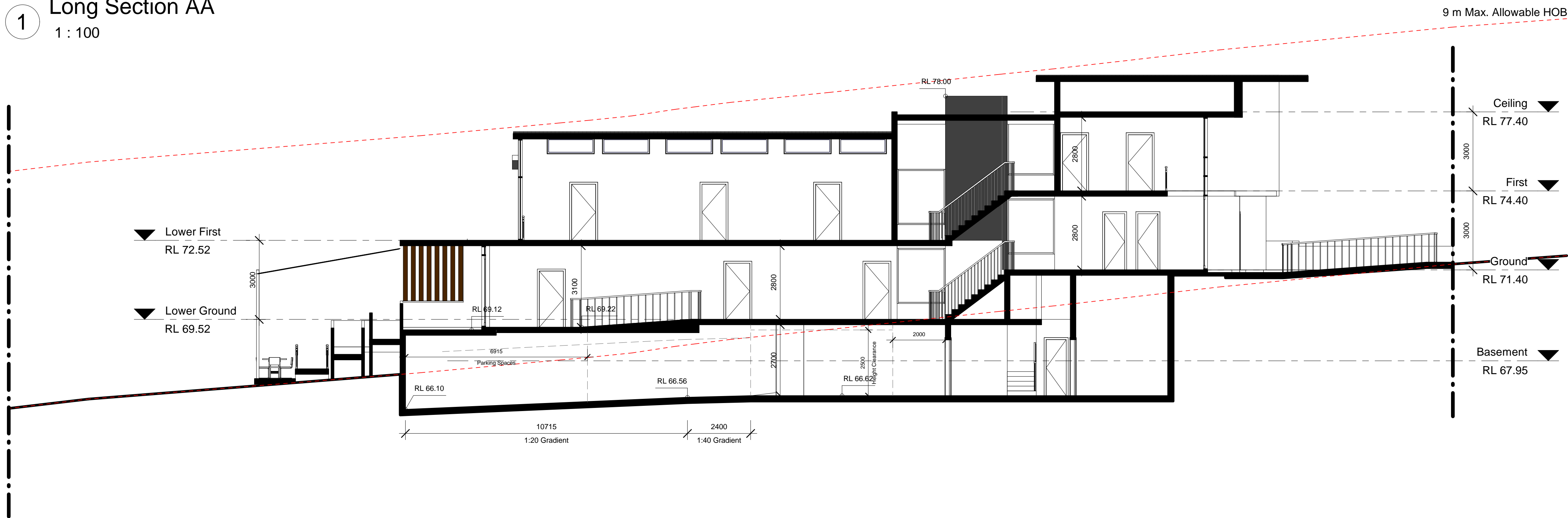

2 Long Section BB
1 : 100